



## Lufthansa Cargo AG

Airport Area West, Gate 25

Building 451, FRA F/CI

60546 Frankfurt/Main

Germany

[www.lufthansa-cargo.com](http://www.lufthansa-cargo.com)

**Status: 01/2014** Lufthansa Cargo AG, FRA F/CI

## Realtime Tracking.

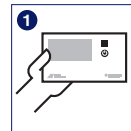

Take

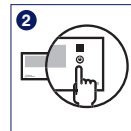

Press red button  
until flashing

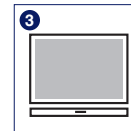

Register AWB on  
[lufthansa-cargo.com/realtime](http://lufthansa-cargo.com/realtime)

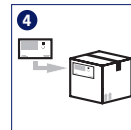

Place with  
or attach to  
shipment

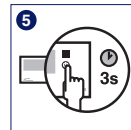

Upon arrival,  
press red button  
for three seconds



Send back, postage  
is paid already



**Lufthansa Cargo**

Networking the world.



**Lufthansa Cargo**

Networking the world.

# The tracking service.

## Accurate and in real time.

Would you like to be able to track your air freight shipment with unparalleled precision down to a few hundred meters in real time? This can now be done with our all-in-one Realtime Tracking package. We offer you complete tracking of your consignment along the entire transport chain so that you can keep an eye on your shipment at all times. Our service covers the logistics prior to and after the air transport process as well as access to the transmitted data on our tracking platform.

All you have to do is attach a small device to your consignment. Press the button to activate the device, which sends signals that can be tracked via the cellular network.

The device uses the GSM cellular network standard. Unlike GPS technology, GSM also works in unfavorable environments, such as enclosed spaces or containers.

As per aviation regulations, the device automatically turns itself off in flight. It was developed and tested in accordance with EASA standards and is the first consignment tracking device certified for use in commercial aircraft.



## Before departure.



## Shipping.



## After arrival.

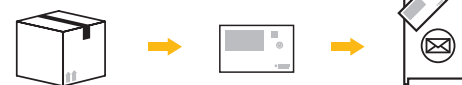

# The tracking platform.

## Stay informed, no matter where you are.

Accessing the Realtime Tracking platform is easy.  
Simply go to [lufthansa-cargo.com/realtime](http://lufthansa-cargo.com/realtime)

The device and the AWB number must be registered before you can see the location data. Once registered, you can track the position of your shipment from anywhere in the world.

In the management overview, you can track and trace all your tracking devices at a glance. You can access and download the recorded transport data for up to one year after your shipment has been delivered.

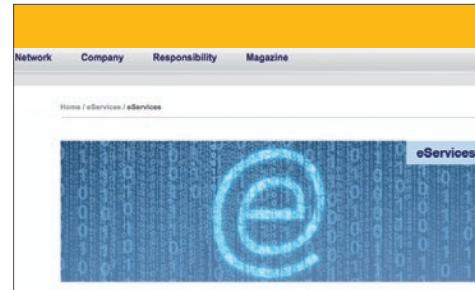
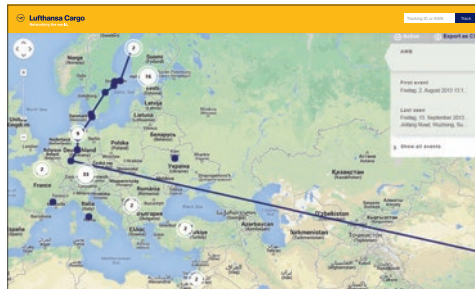
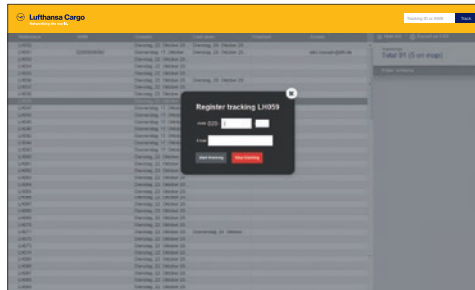

**Order form Realtime Tracking devices.**

Entered CDB-Number: 430323831

☐ Click here if delivery address differs from billing address.

Fields marked with an asterisk (\*) are required!

Invoice

Company\*

Street\*

C/O

Postal Code\*

City\*

Country\*

First name\*

# The order process.

## Order online, the easy way.

You can order your Realtime Tracking devices online.  
Either go to Lufthansa Cargo>eServices>eTracking>Realtime Tracking  
or visit [lufthansa-cargo.com/realtime](http://lufthansa-cargo.com/realtime)

A minimum order of 20 devices is required. However, to provide you with the opportunity to familiarize yourself with our service, you can also order our starter kit. This is a one-time offer. You will receive the devices via courier delivery.

# The return process.

## Just mail it.

Once your shipment has reached its destination, turn the device off to end the tracking service.

Please send the rented device back after arrival at the destination. Simply use the envelope the device was sent in. The envelope has already been addressed and can be sent from anywhere in the world. The postage is pre-paid. All you need to do is drop the provided envelope in the nearest mailbox anywhere in the world.

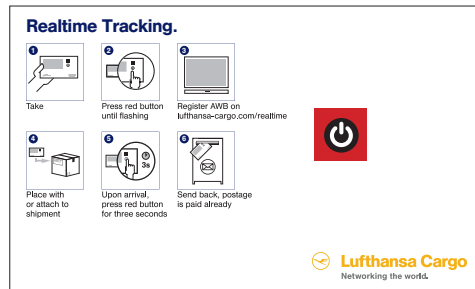

# Facts and figures.

<b>Size (W x L x H):</b>	90 x 140 x 8 mm
<b>Weight:</b>	46 g
<b>Location technology:</b>	GSM cell-ID-based location
<b>Location frequency:</b>	24 times/day
<b>Location accuracy:</b>	Urban areas: approx. 0.5 km; rural areas: approx. 2.0 km
<b>Battery:</b>	Up to 30 days of battery life (after activation). The lithium battery in the tracking device is far below IATA DGR thresholds.

## Additional information:

- The device is a Lufthansa Cargo service asset and will be used for process fulfillment.
- Ownership of the device is not transferable.
- The device is returned to the sender shortly after arrival.
- The value of the hardware is much lower than the customs limit.